

# Exhibit A

N 1/2 SECTION 35, T111N, R79W  
 5 TH P.M., HUGHES COUNTY, SO. DAK.

AT THIS POINT IT IS 1402.2'  
 W CORNER OF SECTION 35

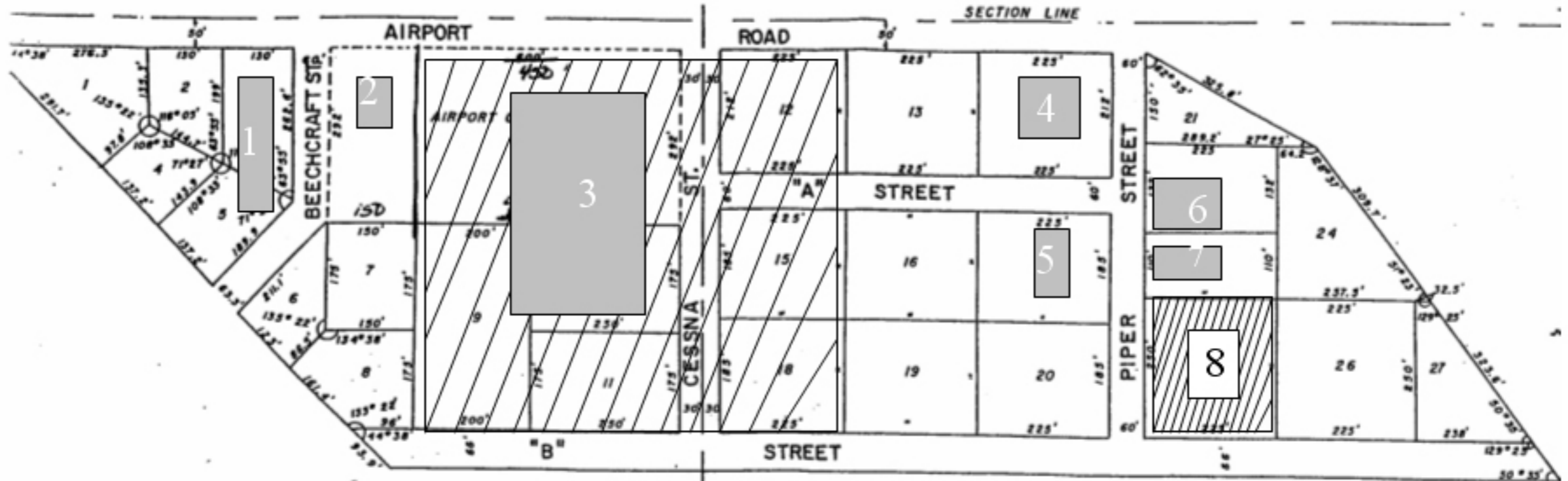

- 1. Airspace Partners
- 2. Auto Body Concepts
- 3. Runnings Distribution Center
- 4. United Suppliers
- 5. Pierre Recycling
- 6. Ferley
- 7. Captain Clean
- 8. Maberry Construction (ends 3/06)

SCALE 1" = 200'  
 0 1 2 3 4 5  
 HUNDREDS OF FEET

## CERTIFICATE OF SURVEYOR

I, RAYMOND F. BIRCHM, do hereby certify that at the direction of THE CITY OF PIERRE, I have surveyed the tract of land shown on the above plot and that said tract shall be known as airport outlot number 3 located in the North Half ( N 1/2 ), Section Thirty-five (35), Township One Hundred Eleven (111) North, Range Seventy-nine (79) West, Hughes County, South Dakota.